

QUANT ANALYZER REPORT

LT-Reversal-Treder 2009.05.03 - 2019.05.04_W1-H1 SELL ONLY

Source: MT4Report

Symbol: EURUSD Period: H1 : 01.12.2009 - 22.01.2019
 Initial deposit: 1000.0
 Parameters: -

TOTAL PROFIT

\$ 3123.75

PROFIT IN PIPS: 6053.5 PIPS
 YRLY AVG PROFIT: \$ 4687.64
 YRLY AVG % RET: 468.76 %
 CAGR: 22.43 %

# OF TRADES	93	SHARPE RATIO	2.2	PROFIT FACTOR	5	RETURN / DD RATIO	0	WINNING %	100 %
DRAWDOWN	\$ 0	% DRAWDOWN	0 %	DAILY AVG PROFIT	\$ 63.75	MTHLY AVG PROFIT	\$ 390.47	AVERAGE TRADE	\$ 33.59
ANNUAL% / MAX DD%	0	R EXPECTANCY	0 R	R EXP SCORE	0 R	SQN	60.13	SQN SCORE	78.04

generated by Quant Analyzer

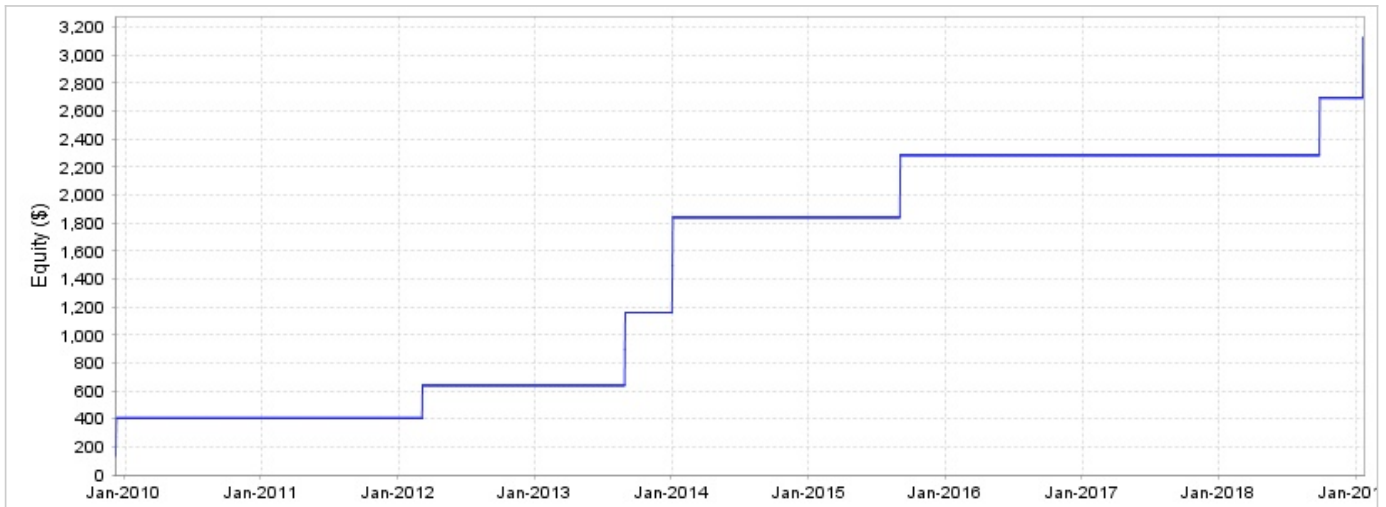

MONTHLY PERFORMANCE (\$)

Year	Jan	Feb	Mar	Apr	May	Jun	Jul	Aug	Sep	Oct	Nov	Dec	YTD
2019	428.56	0	0	0	0	0	0	0	0	0	0	0	428.56
2018	0	0	0	0	0	0	0	0	408.73	0	0	0	408.73
2015	0	0	0	0	0	0	0	0	445.32	0	0	0	445.32
2014	681.85	0	0	0	0	0	0	0	0	0	0	0	681.85
2013	0	0	0	0	0	0	0	519.45	0	0	0	0	519.45
2012	0	0	235.15	0	0	0	0	0	0	0	0	0	235.15
2009	0	0	0	0	0	0	0	0	0	0	0	404.69	404.69

STATS

Strategy

Wins/Losses Ratio	0	Payout Ratio (Avg Win/Loss)	0	Average # of Bars in Trade	0
AHPR	1.54	Z-Score	100000	Z-Probability	0 %
Expectancy	33.59	Deviation	\$ 5.39	Exposure	-999999999 %
Stagnation in Days	0	Stagnation in %	0 %		

Trades

# of Wins	93	# of Losses	0	# of Cancelled/Expired	0
Gross Profit	\$ 3123.75	Gross Loss	\$ 0	Average Win	\$ 33.59
Largest Win	\$ 39.95	Largest Loss	\$ 0	Max Consec Wins	93
Avg Consec Wins	93	Avg Consec Loss	0	Avg # of Bars in Wins	0
				Average Loss	\$ 0
				Max Consec Losses	0
				Avg # of Bars in Losses	0

CHARTS

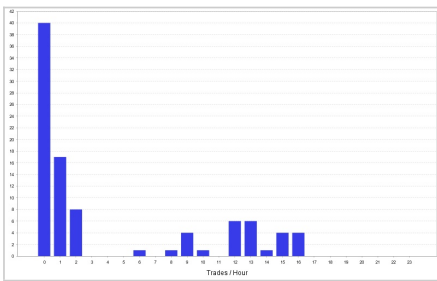

Trades by hour

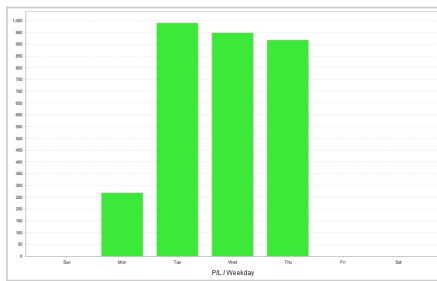

P/L by weekday

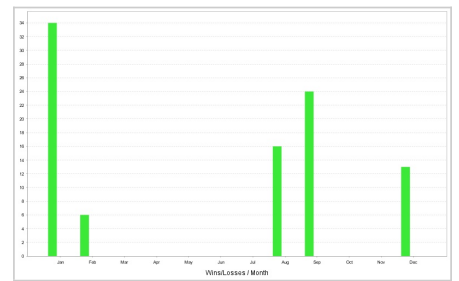

Wins/Losses by month

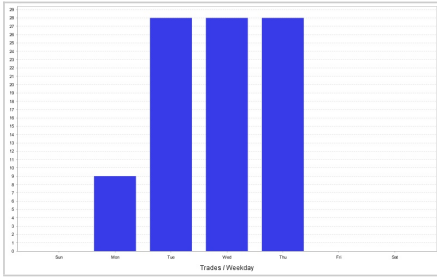

Trades by weekday

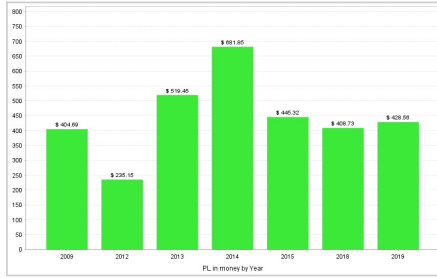

P/L by year

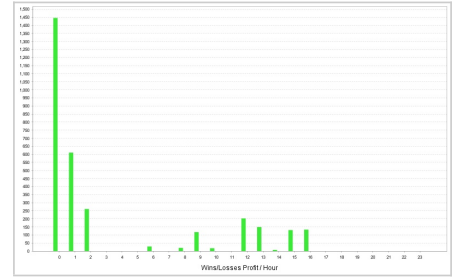

Wins/Losses Profit by hour

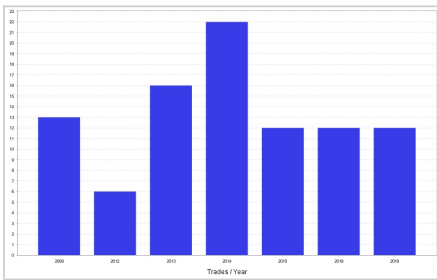

Trades by year

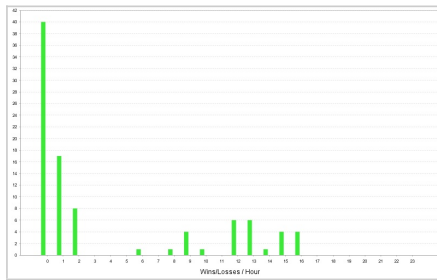

Wins/Losses by hour

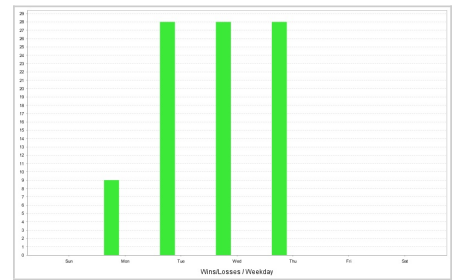

Wins/Losses by weekday

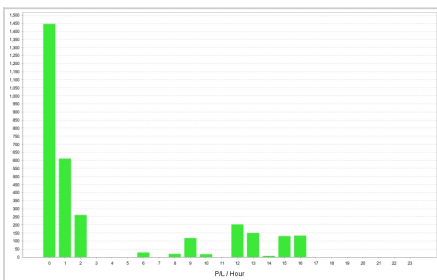

P/L by hour

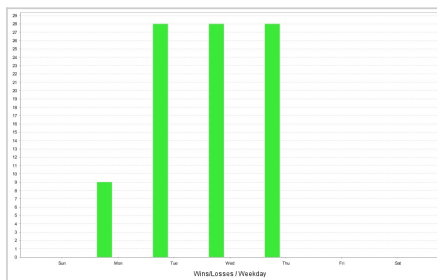

Wins/Losses by weekday

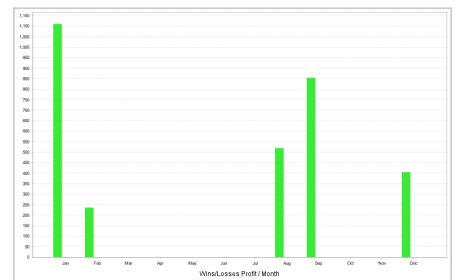

Wins/Losses Profit by month

TRADES

Ticket	Type	Open time	Open price	Size	Close time	Close price	Profit/Loss	Comment
1	Sell	01.12.2009 00:20:00	1.50055	0.05	04.12.2009 14:58:00	1.49348	\$ 36.26	
2	Sell	01.12.2009 00:25:00	1.50041	0.05	04.12.2009 14:58:00	1.49348	\$ 35.56	
3	Sell	01.12.2009 00:30:00	1.50041	0.05	04.12.2009 14:58:00	1.49348	\$ 35.56	
4	Sell	01.12.2009 06:10:00	1.49901	0.05	04.12.2009 14:58:00	1.49348	\$ 28.56	
5	Sell	07.12.2009 00:15:00	1.48649	0.05	07.12.2009 09:37:00	1.47942	\$ 35.35	
6	Sell	07.12.2009 00:30:00	1.48633	0.05	07.12.2009 09:37:00	1.47942	\$ 34.55	
7	Sell	07.12.2009 00:35:00	1.48544	0.05	07.12.2009 09:37:00	1.47942	\$ 30.1	
8	Sell	07.12.2009 00:40:00	1.4861	0.05	07.12.2009 09:37:00	1.47942	\$ 33.4	
9	Sell	07.12.2009 09:40:00	1.48015	0.05	08.12.2009 14:31:00	1.47308	\$ 35.65	
10	Sell	07.12.2009 09:45:00	1.47993	0.05	08.12.2009 14:31:00	1.47308	\$ 34.55	
11	Sell	07.12.2009 09:50:00	1.4783	0.05	08.12.2009 14:31:00	1.47308	\$ 26.4	
12	Sell	07.12.2009 09:55:00	1.47723	0.05	08.12.2009 14:31:00	1.47308	\$ 21.05	
13	Sell	07.12.2009 10:00:00	1.47656	0.05	08.12.2009 14:31:00	1.47308	\$ 17.7	
14	Sell	23.02.2012 00:15:00	1.32457	0.05	05.03.2012 08:19:00	1.3175	\$ 38.7	
15	Sell	23.02.2012 00:20:00	1.32482	0.05	05.03.2012 08:19:00	1.3175	\$ 39.95	
16	Sell	23.02.2012 00:25:00	1.32477	0.05	05.03.2012 08:19:00	1.3175	\$ 39.7	
17	Sell	23.02.2012 00:30:00	1.32469	0.05	05.03.2012 08:19:00	1.3175	\$ 39.3	
18	Sell	23.02.2012 00:35:00	1.32459	0.05	05.03.2012 08:19:00	1.3175	\$ 38.8	
19	Sell	23.02.2012 00:40:00	1.32457	0.05	05.03.2012 08:19:00	1.3175	\$ 38.7	
20	Sell	28.08.2013 00:00:00	1.33906	0.05	28.08.2013 15:37:00	1.33199	\$ 35.35	
21	Sell	28.08.2013 00:10:00	1.33891	0.05	28.08.2013 15:37:00	1.33199	\$ 34.6	
22	Sell	28.08.2013 00:15:00	1.33874	0.05	28.08.2013 15:37:00	1.33199	\$ 33.75	

23	Sell	28.08.2013 00:20:00	1.33871	0.05	28.08.2013 15:37:00	1.33199	\$ 33.6
24	Sell	28.08.2013 01:20:00	1.33913	0.05	28.08.2013 15:37:00	1.33199	\$ 35.7
25	Sell	28.08.2013 01:25:00	1.33907	0.05	28.08.2013 15:37:00	1.33199	\$ 35.4
26	Sell	28.08.2013 01:30:00	1.33882	0.05	28.08.2013 15:37:00	1.33199	\$ 34.15
27	Sell	28.08.2013 13:05:00	1.3347	0.05	28.08.2013 15:37:00	1.33199	\$ 13.55
28	Sell	28.08.2013 15:40:00	1.33232	0.05	29.08.2013 12:14:00	1.32525	\$ 35.65
29	Sell	28.08.2013 15:45:00	1.33199	0.05	29.08.2013 12:14:00	1.32525	\$ 34.0
30	Sell	28.08.2013 15:50:00	1.33116	0.05	29.08.2013 12:14:00	1.32525	\$ 29.85
31	Sell	28.08.2013 15:55:00	1.33133	0.05	29.08.2013 12:14:00	1.32525	\$ 30.7
32	Sell	28.08.2013 16:00:00	1.33123	0.05	29.08.2013 12:14:00	1.32525	\$ 30.2
33	Sell	28.08.2013 16:30:00	1.3319	0.05	29.08.2013 12:14:00	1.32525	\$ 33.55
34	Sell	28.08.2013 16:35:00	1.33228	0.05	29.08.2013 12:14:00	1.32525	\$ 35.45
35	Sell	28.08.2013 16:40:00	1.33198	0.05	29.08.2013 12:14:00	1.32525	\$ 33.95
36	Sell	02.01.2014 00:30:00	1.3765	0.05	02.01.2014 12:12:00	1.36943	\$ 35.35
37	Sell	02.01.2014 00:35:00	1.37669	0.05	02.01.2014 12:12:00	1.36943	\$ 36.3
38	Sell	02.01.2014 00:45:00	1.3765	0.05	02.01.2014 12:12:00	1.36943	\$ 35.35
39	Sell	02.01.2014 00:50:00	1.37636	0.05	02.01.2014 12:12:00	1.36943	\$ 34.65
40	Sell	02.01.2014 00:55:00	1.37627	0.05	02.01.2014 12:12:00	1.36943	\$ 34.2
41	Sell	02.01.2014 01:10:00	1.37662	0.05	02.01.2014 12:12:00	1.36943	\$ 35.95
42	Sell	02.01.2014 01:15:00	1.37662	0.05	02.01.2014 12:12:00	1.36943	\$ 35.95
43	Sell	02.01.2014 01:20:00	1.37622	0.05	02.01.2014 12:12:00	1.36943	\$ 33.95
44	Sell	02.01.2014 01:25:00	1.37635	0.05	02.01.2014 12:12:00	1.36943	\$ 34.6
45	Sell	02.01.2014 08:50:00	1.37338	0.05	02.01.2014 12:12:00	1.36943	\$ 19.75
46	Sell	02.01.2014 12:15:00	1.36949	0.05	03.01.2014 14:21:00	1.36242	\$ 35.65
47	Sell	02.01.2014 12:20:00	1.36929	0.05	03.01.2014 14:21:00	1.36242	\$ 34.65
48	Sell	02.01.2014 12:25:00	1.36909	0.05	03.01.2014 14:21:00	1.36242	\$ 33.65
49	Sell	02.01.2014 12:30:00	1.36888	0.05	03.01.2014 14:21:00	1.36242	\$ 32.6
50	Sell	02.01.2014 12:35:00	1.36869	0.05	03.01.2014 14:21:00	1.36242	\$ 31.65
51	Sell	02.01.2014 12:55:00	1.36927	0.05	03.01.2014 14:21:00	1.36242	\$ 34.55
52	Sell	02.01.2014 13:00:00	1.36888	0.05	03.01.2014 14:21:00	1.36242	\$ 32.6
53	Sell	02.01.2014 13:05:00	1.36788	0.05	03.01.2014 14:21:00	1.36242	\$ 27.6
54	Sell	02.01.2014 13:10:00	1.36762	0.05	03.01.2014 14:21:00	1.36242	\$ 26.3
55	Sell	02.01.2014 13:15:00	1.36781	0.05	03.01.2014 14:21:00	1.36242	\$ 27.25
56	Sell	02.01.2014 13:30:00	1.36677	0.05	03.01.2014 14:21:00	1.36242	\$ 22.05
57	Sell	02.01.2014 14:45:00	1.36381	0.05	03.01.2014 14:21:00	1.36242	\$ 7.25
58	Sell	01.09.2015 00:01:00	1.12079	0.05	03.09.2015 15:41:00	1.11372	\$ 35.96
59	Sell	01.09.2015 00:05:00	1.12121	0.05	03.09.2015 15:41:00	1.11372	\$ 38.06
60	Sell	01.09.2015 00:10:00	1.12106	0.05	03.09.2015 15:41:00	1.11372	\$ 37.31
61	Sell	01.09.2015 00:15:00	1.12097	0.05	03.09.2015 15:41:00	1.11372	\$ 36.86
62	Sell	01.09.2015 00:20:00	1.12093	0.05	03.09.2015 15:41:00	1.11372	\$ 36.66
63	Sell	01.09.2015 00:25:00	1.12109	0.05	03.09.2015 15:41:00	1.11372	\$ 37.46
64	Sell	01.09.2015 00:45:00	1.121	0.05	03.09.2015 15:41:00	1.11372	\$ 37.01
65	Sell	01.09.2015 00:50:00	1.12101	0.05	03.09.2015 15:41:00	1.11372	\$ 37.06
66	Sell	01.09.2015 01:00:00	1.12092	0.05	03.09.2015 15:41:00	1.11372	\$ 36.61
67	Sell	01.09.2015 01:05:00	1.12082	0.05	03.09.2015 15:41:00	1.11372	\$ 36.11
68	Sell	01.09.2015 01:10:00	1.12086	0.05	03.09.2015 15:41:00	1.11372	\$ 36.31
69	Sell	01.09.2015 01:45:00	1.12158	0.05	03.09.2015 15:41:00	1.11372	\$ 39.91
70	Sell	18.09.2018 00:30:00	1.16843	0.05	28.09.2018 11:55:00	1.16136	\$ 38.39
71	Sell	18.09.2018 01:00:00	1.16846	0.05	28.09.2018 11:55:00	1.16136	\$ 38.54
72	Sell	18.09.2018 01:35:00	1.16863	0.05	28.09.2018 11:55:00	1.16136	\$ 39.39
73	Sell	18.09.2018 01:45:00	1.16782	0.05	28.09.2018 11:55:00	1.16136	\$ 35.34
74	Sell	18.09.2018 01:50:00	1.16775	0.05	28.09.2018 11:55:00	1.16136	\$ 34.99
75	Sell	18.09.2018 01:55:00	1.16732	0.05	28.09.2018 11:55:00	1.16136	\$ 32.84
76	Sell	18.09.2018 02:00:00	1.16702	0.05	28.09.2018 11:55:00	1.16136	\$ 31.34
77	Sell	18.09.2018 02:05:00	1.1672	0.05	28.09.2018 11:55:00	1.16136	\$ 32.24
78	Sell	18.09.2018 02:10:00	1.16721	0.05	28.09.2018 11:55:00	1.16136	\$ 32.29
79	Sell	18.09.2018 02:15:00	1.16721	0.05	28.09.2018 11:55:00	1.16136	\$ 32.29
80	Sell	18.09.2018 02:20:00	1.16691	0.05	28.09.2018 11:55:00	1.16136	\$ 30.79
81	Sell	18.09.2018 02:25:00	1.16681	0.05	28.09.2018 11:55:00	1.16136	\$ 30.29
82	Sell	16.01.2019 00:05:00	1.141	0.05	22.01.2019 16:01:00	1.13393	\$ 37.18

83	Sell	16.01.2019 00:10:00	1.14098	0.05	22.01.2019 16:01:00	1.13393	\$ 37.08
84	Sell	16.01.2019 00:15:00	1.14099	0.05	22.01.2019 16:01:00	1.13393	\$ 37.13
85	Sell	16.01.2019 00:30:00	1.14071	0.05	22.01.2019 16:01:00	1.13393	\$ 35.73
86	Sell	16.01.2019 00:35:00	1.14069	0.05	22.01.2019 16:01:00	1.13393	\$ 35.63
87	Sell	16.01.2019 00:40:00	1.14064	0.05	22.01.2019 16:01:00	1.13393	\$ 35.38
88	Sell	16.01.2019 00:45:00	1.14061	0.05	22.01.2019 16:01:00	1.13393	\$ 35.23
89	Sell	16.01.2019 00:50:00	1.14047	0.05	22.01.2019 16:01:00	1.13393	\$ 34.53
90	Sell	16.01.2019 00:55:00	1.14039	0.05	22.01.2019 16:01:00	1.13393	\$ 34.13
91	Sell	16.01.2019 01:00:00	1.14054	0.05	22.01.2019 16:01:00	1.13393	\$ 34.88
92	Sell	16.01.2019 02:05:00	1.14055	0.05	22.01.2019 16:01:00	1.13393	\$ 34.93
93	Sell	16.01.2019 02:10:00	1.14091	0.05	22.01.2019 16:01:00	1.13393	\$ 36.73

Report generated by Quant Analyzer